

creating

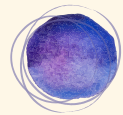

together



*Every single minute matters,
every single child matters,
every single childhood matters.*

— Kailash Satyarthi





LETTER

from the president

Dear Friends,

Wow — what an extraordinary year it's been for Children's Bureau. Growth in our operating budget, opening of two new sites, investment in our people and the infrastructure that supports their work, and increased efforts to promote our trusted brand both internally and externally. Big and small victories in all areas of the agency that, together, helped 50,000 vulnerable children and their parents to thrive.



check out our new van wrap!

Children's Bureau continued its rich history of innovation thanks to your continued support and belief in furthering our mission. However, with a report of child abuse still being made every 10 seconds we need you to help us do more, and to do better. Children's Bureau remains fully committed to providing treatment where it's appropriate. In fact, it's the largest part of our programming.



But what can we do differently?

Activating all sectors of community, including business and government, is critical. The overall consequences of child maltreatment — poverty, crime, homelessness, addiction, truancy, chronic health issues, etc. — are estimated to be more than \$80 billion each year. We have to engage strategies that are effective, sustainable, and directed to the general population that strengthen community and families before maltreatment occurs. This is called Primary Prevention.

Children develop within a network of family relationships that exist within a community. We must focus on the well-being of every child by investing in a family's capacity to care for their children and in strengthening their community. These communities, in all their definitions, have the best chance of helping families and responding to their needs. As you'll read, we've made great strides in our prevention efforts, such as the family enrichment community program, that reflects this shift in thinking.

Our visionary momentum continues because of you. Thank you for creating parenthood, childhood and neighborhood together.

With deep appreciation,

Handwritten signature of Ronald E. Brown, Ph.D.

Ronald E. Brown, Ph.D.
President & CEO
Children's Bureau of Southern California





REALIZING *what's possible*

At Children's Bureau, we know firsthand how small, individual successes can lead to bigger, broader successes. This year was certainly no exception as we continued to be recognized and called upon as a thought leader and collaborator across all areas of the agency. Here are some of those moments that we proudly celebrate with you. After all, we can't do this alone and you helped us reach beyond what we could ever imagine.

Hosted, along with Tikun Olam Foundation and Doris Duke Charitable Foundation, the Magnolia Community Initiative Innovation Funding Forum that brought together a group of multi-sector leaders to discuss promoting innovation and learning to improve child well-being in Los Angeles.





Featured for third-consecutive year in C-Suite Quarterly Magazine's Philanthropy 100 List.



Selected as a charity of choice by The Goodway Company's philanthropic program that provides pro bono consulting in finance, marketing, advertising, social media and leadership.



Certified by the Council on Accreditation signifying the agency is effectively managing its resources and providing the best possible services to all stakeholders.



Honored as one of 25 nonprofits by The Anaheim Ducks in celebration of their 25th Anniversary.

Selected to lead a joint project with Southern California Grantmakers and the Center for Public Private Partnerships to assess the needs and gaps in services in Antelope Valley.



Continued to lead Network Anaheim, a coalition that works to connect and enhance the capacity of Anaheim organizations focused on children, youth and family needs.

Partnered for the 24th year with eight media companies that donated more than \$1.3 million in advertising space.



Be the reason siblings stay together. Foster or Post-Adopt a Child all4kids.org



Los Angeles Community Child Abuse Councils

Renewed five-year contract as lead agency for the Los Angeles Community Child Abuse Councils by the Los Angeles Department of Children and Family Services.



Celebrated the 10th anniversary of Magnolia Community Initiative and 20th anniversary of NuParent, our parent education program.

IMPACT

that matters

Children's Bureau's unique approach to child abuse prevention goes beyond direct services. We help other organizations with innovative tools and training and we're working to define the future of child well-being through large-scale community change. Here are just a few examples of your investment in action.

50,000

at-risk children and parents served through 20 Southern California community sites.



DADS MATTER

FATHER INVOLVEMENT PROGRAM

455 fathers gained skills, knowledge and improved family bonding through Dads Matter.



69% of parents surveyed in our Family Enrichment Program reported they or other family members read or shared a book with their child at least 5 days in a typical week, a nine percent increase from last year.



NU PARENT™

47 partner organizations at 79 sites guided 2,637 families on child development and parent education through our NuParent program.

4,249

home visits to

639

at-risk families with young children in need of parent education and services.

600+

low-income children improved school readiness skills and received developmental and health screenings.





100%
of parents surveyed at family resource centers said they would recommend Children's Bureau to other families.

113,707
hours of mental health therapy and counseling helped 4,518 children and their families.



80 organizations used FAF Software throughout the U.S. and Canada, reaching more than **50,000** families.

94% of foster children who left Children's Bureau's care found a permanent family to support and love them.

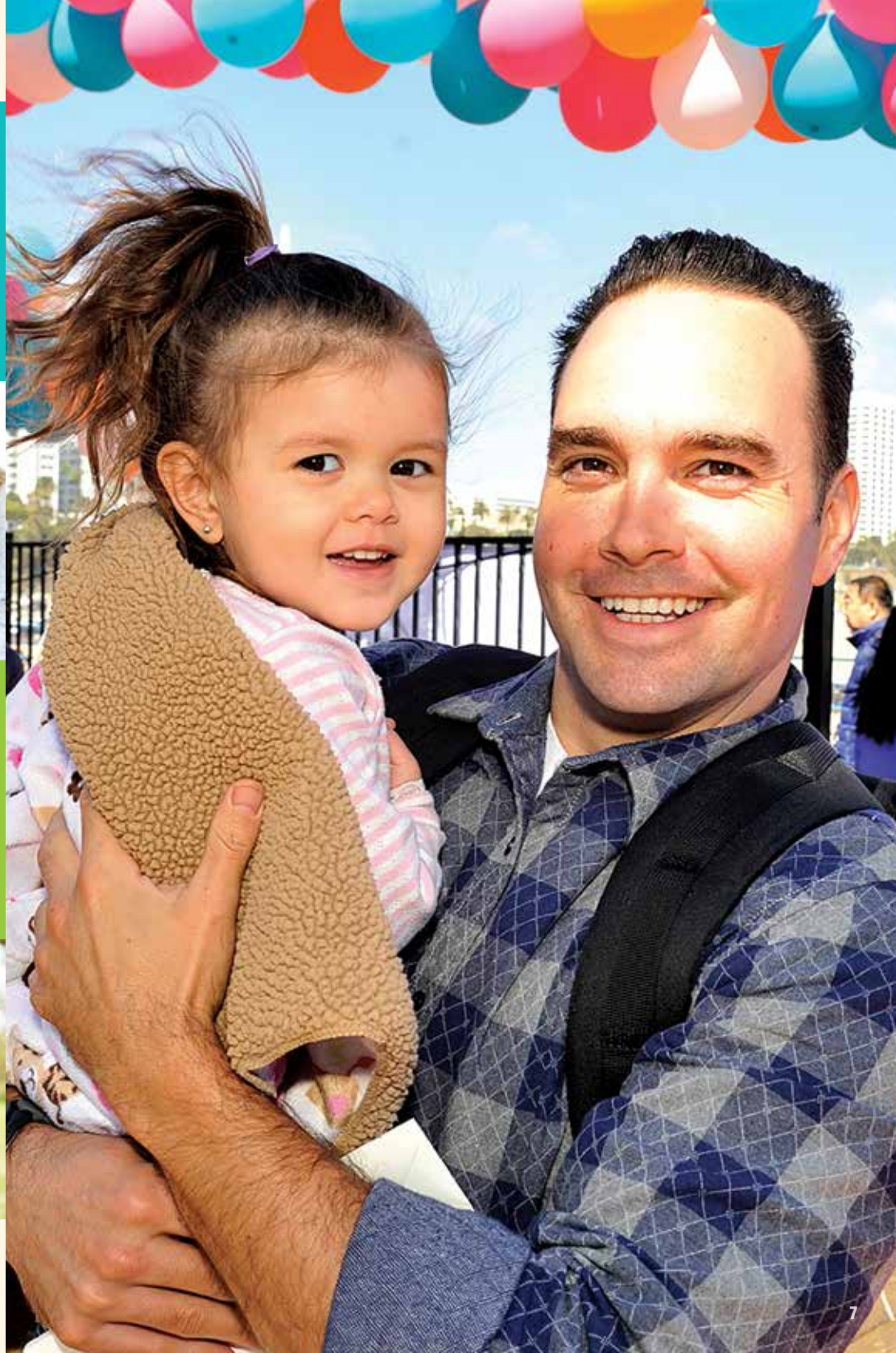



SCIENCE *of a healthy family*

There are numerous risk factors that contribute to child abuse and neglect including poverty, isolation, domestic violence and mental illness. Protective factors are the positive counterpoint to risk factors that provide a framework for defining child abuse prevention. Children's Bureau uses the research-based protective factors to help families stay safe, healthy and connected.

At the end of fiscal year 2019, 94% of graduates from our Family Enrichment Program strengthened at least one or more protective factors. Here's a snapshot for each area:



94% of parents enhanced social and emotional competence of children



94% of parents gained knowledge of parenting and child development



93% of parents increased parental resilience



94% of parents accessed concrete support in time of need



96% of families reported having social connections

For more information about the Protective Factors, please visit the Center for the Study of Social Policy at [cssp.org](https://www.cssp.org).

HOPEFUL *expectations*

Meet Maria

Maria came to Children's Bureau, at the recommendation of her sister-in-law, 20 years ago in search of a place for her preschool son and infant daughter. Even though the school year was nearly finished, Maria's son, Jeancarlo, was able to participate in the class for three months. In that short time, Maria says that she and her entire family learned a lot through the activities, songs, reading time and educational field trips. Beyond the class activities, the preschool teacher connected the young students to local magnet schools, furthering their academic success. When it came time to enroll her daughter, Joycelin, she did not hesitate. Maria also participated in the Family Enrichment Program which provided additional child development knowledge, support and fostered her leadership and presentation skills.



Maria's daughter Joycelin's journey from preschool to high school

"Joycelin had the privilege of participating in the preschool program from the beginning until graduation. It gave her a strong foundation and helped her to focus on her studies and make good decisions," said Maria. Today, Joycelin

is enrolled at California State University at Dominguez Hills majoring in child development. Upon graduation, she plans to get a job and pursue her Master's degree. Jeancarlo is scheduled to graduate in 2020 with a degree in computer science from the same university.

Maria says that she feels good about being a part of Children's Bureau and has learned many things over the years through various trainings and experiences in helping other parents just like her. She eventually was hired as an employee of the organization and is currently working in the agency's Prevention Program and for Healthy Families America.

"Without Children's Bureau, I'm not sure how I would have raised my children. The knowledge I've gained has been so valuable and I see that there are different ways to educate children," said Maria. "My husband and I have tried to guide and raise our children in the best way, changing the way we were raised. Children's Bureau helped us to make a real difference in our lives," she added.

Maria is hopeful that her children will graduate, get jobs and improve their lives day by day. She wants them to reach their full potential and to fight, not rest, until they reach their desired goals.

"I hope that Children's Bureau expands to more communities so that more families have the opportunity to grow and enjoy success like my family did."



Photos (top to bottom): Maria and her family; Joycelin dancing in Mexico; Maria's first days at Children's Bureau; Jeancarlo, Joycelin and Maria.

IMPROVING *fatherhood*

Meet Danny

Danny, a married father with a young son, heard good things about the Dads Matter program while in a rehabilitation center for alcohol addiction. "I am a good father, but I wanted to learn how to be a better father ... there is always room for improvement," Danny said. He immediately immersed himself into the 11-week curriculum, openly sharing his struggle with alcohol as well as what it meant to be a father as his own father was absent from his life.



Danny successfully graduated from the Dads Matter and rehabilitation center and is now living with his wife and son. He recently secured a job and started a fitness regime to support his healthier lifestyle.

Danny enjoys spending time with his son and looks for creative activities for the two of them to connect and bond. He is taking things one day at a time and says that he tries to not dwell on the past but to reflect on it. Danny says, "I want to ensure that my son knows that I love him every day."



*I am a good father but
I wanted to learn how to be a better father...
there is always room for improvement.*



VISIONARY leadership

At the helm of Children's Bureau's legacy of success are the business and community leaders who graciously give their time, resources and expert guidance. We value their dedication and partnership in keeping the business of what we do sound and effective. Proudly, **100% of Children's Bureau's directors and trustees made a personal financial contribution to the organization in fiscal year 2019.**

2018/2019

Board of Directors

Chair

Patrick Niemann
Ernst & Young LLP

Vice Chairs

Mike Burke
AECOM

Shelli Herman
Shelli Herman & Associates



Mindy Stein & Rocky Laverty

Martin Jacobs
Capital World Investors

Marilyn "Mindy" Stein
Tikun Olam Foundation

Treasurer

Matt Wilson
Oaktree Capital Management



Dr. Surendra Jain & Hasham Mukadam

Directors

Lisa Gritzner
LG Strategies

Hasham Mukadam
Occidental Petroleum Corporation (retired)

Sandra V. Naftzger
N3 Cattle Company LLC

Sarah Richardson
Optum



Matt Wilson & Chris Hutnick

Janie Schulman
Morrison & Foerster LLP

James St. Aubin
MUFG Union Bank

Julia Stewart
DineEquity, Inc. (retired)

Michael Traylor
Traylor Brothers, Inc.

Marc Washington
UR Labs

Hope Wintner
Civic Leader



Martin Jacobs & Jordon Kruse

Los Angeles Board of Trustees

Chair

Chris Lovrien
Jones Day

Vice Chairs

O. Jacob Bobek
CBRE - Los Angeles

Steven Moore
Brentwood Associates

Treasurer

Randy Bort
SandTree Holdings, LLC



Jake Bobek and Chris Lovrien

Secretary

Damon Fisher
Kirkland & Ellis LLP

Trustees

Greg Barnes
Lockton Insurance Brokers, LLC

Kenneth Baronsky
Sidley, Austin LLP

Bryan Boghosian
Deloitte & Touche LLP

Stephanie Campbell
DIRECTV, Inc. (retired)

Tom Casarella
Oaktree Capital Management

Matt Clark
Wells Fargo Securities

Chadd Davis
ETONIEN

Cecily Dean
Civic Leader

Kathleen Duncan
Civic Leader

Brian Ford
Kirkland & Ellis LLP

Michael J. Fourticq, Sr.
Hancock Park Associates

Damon Frier
Grant Thornton

Kris Galashan
Leonard Green & Partners, LLP

Curt Himebauch
Ernst & Young LLP



Sandra Naftzger, Shelli Herman & Andy Wong

Bradley D. Knyal
Energy Efficient Equity

Jordon L. Kruse
Oaktree Capital Management

Roger M. Laverty, III
Pacific Premier Bank

Richard Magnuson
Kayne Anderson Capital Advisors

Jim Marasco
Wells Fargo Capital Finance

Kelly Masuda
Caruso

David Nemecek
Kirkland & Ellis LLP



Gayle Whittemore & Marc Washington



Protecting vulnerable children
through **prevention,**
treatment, and **advocacy**

James Pade
Clearlake Capital Group

Matthew V. Pauley
Great American Capital Partners, LLC

Matt Peterson
AETHOS Consulting Group

Adam Pierce
Oaktree Capital Management, L.P.

Corey Printup
The RLJ Companies



Pat Niemann & Lori Irving

Amanda Ruch
Capital Group

Peyman Salehi
City National Bank

Kunal Soni
The Carlyle Group

Clinton R. Stevenson, Jr.
West Coast Housing Communities, LP



Kris Galashan & Vanessa Flores



Jeff Fields & Curt Himebauch

Salvador Villar
Mercado Plus

James R. Walther
Arnold & Porter Kaye Scholer LLP

Matt Wilson
Oaktree Capital Management

Casey Winters
KPMG LLP

Orange County Board of Trustees

Chair

Lori Irving
U.S. Bank

Trustees

Janice Bachmann
Disneyland Resort

Jeffrey Fields
Windex Inc.

Vanessa Flores
Capital Group Companies, Inc.

Christopher Hutnick
Deloitte & Touche LLP

Kevin Prewett
Ingram Micro, Inc.

Gina Primeaux
Deloitte & Touche LLP

Jaclyn Stahl
Attorney

Keven J. Yue
Datapath North America



Kyle Wheeler, Ron Brown & David Kass

2019/2020 Newly Elected & Returning Leadership

Board of Directors

Adrian Butler
Dine Brands Global

Dr. Surendra Jain
AppleCare Medical Management, LLC (retired)

Carrie Tilton
Civic Leader

Andy Wong
CBS Television

Los Angeles Board of Trustees

Chair

O. Jacob Bobek
CBRE - Los Angeles

David Kass
Leonard Green & Partners, LLP

Michael Swartz
McKool Smith

Kyle Wheeler
First Beverage Group

Orange County Board of Trustees

Chair

Gina Primeaux
Deloitte & Touche LLP

Staff Leadership

Ronald E. Brown, Ph.D.
President & CEO

Stephanie Eversfield
Chief Development Officer

Kymberly Garrett, M.B.A.
Chief People Officer

Jacqueline Meek, C.P.A.
Chief Operating Officer

Gayle Whittemore, C.P.A., M.B.T.
Chief Financial Officer

Advisory Council

Jody Adair
Margie Baum
Alan Berkes
David Brown
Mark Carlin
Jim Ford
Mike Fourticq, Sr.
Chris Frank
Linda Garrison
Connie Gavin
Thomas Hacking
Doug Hayes
Mark Lemons
Susana Luna
David Madison
Charlie Marquis
Hector Orci
Keith Renken
Stuart Taylor
Ana Valdez
Hal Washburn

Advisory Council Members



FINANCIAL

overview

2018/19

AGENCY EXPENSES

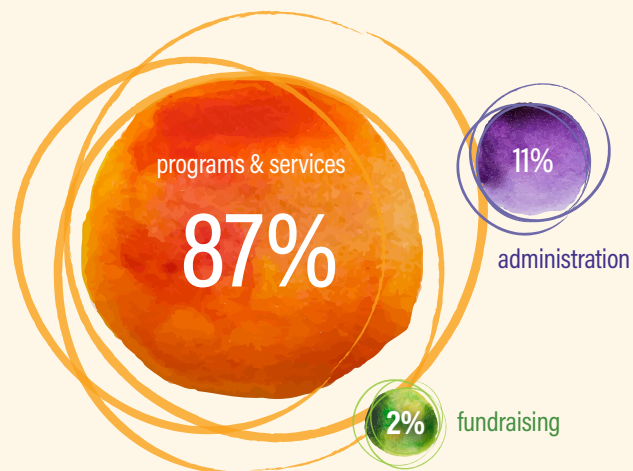

PROGRAM EXPENSES

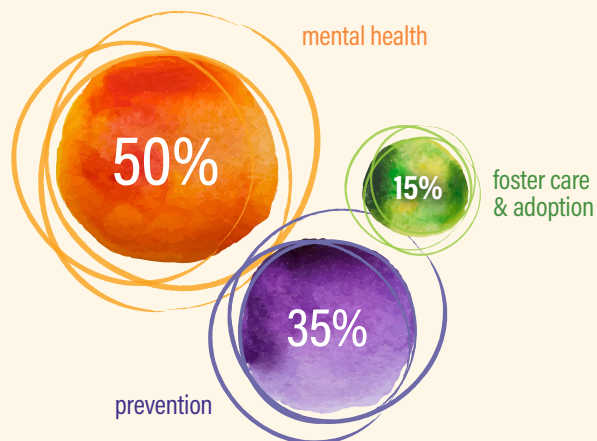

REVENUE

Program Support		
Government Grants & Contracts	\$ 39,614,081	
Private Charitable Support	3,418,018	
Contributions In-Kind	1,313,768	
Total Program Support		\$ 44,345,867
Other Revenue		
Investment Income	\$ 1,373,801	
Rental and Other Income	638,244	
Total Other Revenue		\$ 2,012,045
Total Revenue		\$ 46,357,912

EXPENSES

Programs and Services		
Mental Health	\$ 20,015,844	
Prevention	13,809,054	
Family Foster Care & Adoption	5,960,465	
Total Programs and Services Expenses		\$ 39,785,363
Support Services		
Administration and Community Relations	\$ 5,187,296	
Fundraising	988,876	
Total Support Services		\$ 6,176,172
Total Expenses		\$ 45,961,535
Change in Net Assets		\$ 396,377

Children's Bureau audited financial statements are available upon request by calling 213.342.0134.

It's a fact, for every

\$1 invested

in child abuse prevention

\$8 to \$18

can be saved in future public spending.



YOU *bring hope*

Your generous support of our mission is keeping child well-being at the forefront of issues surrounding families and communities today. You cared. We are deeply humbled. There is hope. This honor roll reflects those individual gifts of \$5,000 or more and those organizations who contributed to our programs and services. For a complete list of donors, visit all4kids.org.

Individuals

Patrons (\$50,000 - \$99,999)

Mr. and Mrs. Charles K. Marquis

Colleagues (\$25,000 - \$49,999)

Mr. and Mrs. Mark Carlin
 Ambassador and Mrs. Glen A. Holden
 Mr. and Mrs. Martin Jacobs
 Mr. and Mrs. Steven W. Moore
 Ms. Keitha M. Russell
 Mr. and Mrs. Eugene P. Stein



Gloria Holden & Ambassador Glen Holden

Sponsors (\$10,000 - \$24,999)

Mr. and Mrs. Austin Anderson
 Mr. and Mrs. Timothy D. Armour
 Mr. and Mrs. Larry Baer
 Mr. and Mrs. Greg Barnes
 Mr. Fedele Bauccio
 Mr. and Mrs. James Beaubien
 Mr. and Mrs. O. Jacob Bobek
 Mr. and Mrs. Patrick Brown



Bryan & Margaret Boghosian

Dr. and Mrs. Ronald E. Brown
 Mr. and Mrs. Michael S. Burke
 Mr. and Mrs. Chadd R. Davis
 Mr. and Mrs. Vin Di Bona
 Mr. and Mrs. Damon R. Fisher
 Mr. Brian Ford
 Mr. and Mrs. Michael J. Fourticq, Sr.
 Mr. and Mrs. Douglas M. Hayes
 Ms. Shelli Herman and Dr. Stewart Gleischman
 Mr. and Mrs. Jordon L. Kruse



Drew Hertel, Kendall Brown, Sarah Richardson & Michael Hudson

Mr. and Mrs. Mark C. Lemons
 Mr. and Mrs. John W. Linfesty
 Mr. and Mrs. Christopher J. Lovrien

Mr. and Mrs. Richard R. Magnuson, Jr.
 Mr. Saif Mansour
 Mr. and Mrs. Kelly Masuda
 Ms. Sandra Naftzger
 Mr. Ron Nayot



Art Hershey & Sharon Linkletter

Mr. and Mrs. David M. Nemecek
 Mr. and Mrs. Peter J. Nolan
 Mr. Andrew Palmer
 Mr. Matthew Peterson
 Mr. and Mrs. Thomas Primeaux
 Mr. and Mrs. Bryant Riley
 Mr. Zach Serebrenik
 Mr. and Mrs. Kunal Soni



Fran Sweeney, Katharine Engel & Jean Sweeney





My Reason
FOR SUPPORTING
CHILDREN'S BUREAU



"Children's Bureau understands the importance of preventing abuse and neglect before they occur, and the agency's amazingly dedicated, caring, and talented staff knows what it takes to create healthy families and break the cycle."

- Janie Schulman, Morrison & Foerster



Glenn & Lisa Gritzner

Mr. Clinton R. Stevenson, Jr.
Ms. Julia A. Stewart and Mr. Tim Ortman
Ms. Frances Sweeney
Mr. Richard Thomson
Mr. and Mrs. Peter C. Tilton
Mr. Michael T. Traylor
Mr. and Mrs. M. E. Washington, Jr.
Ms. Gayle M. Whittemore and Ms. Alex Glickman
Mr. and Mrs. Matthew C. Wilson
Mr. and Mrs. Casey Winters
Ms. Hope Wintner and Mr. Ted Meisel



Alison & Donovan Moore

Partners (\$5,000 - \$9,999)

Anonymous Donor
Mr. Bryan P. Boghosian
Mr. and Mrs. David C. Brown, Jr.
Ms. Stephanie Campbell
Mr. and Mrs. Darol Carlson
Ms. Corina Casco and Mr. Philippe Shepnick
Mr. and Mrs. Ben DeJong

Mr. and Mrs. Damon Frier
Mr. Brian S. Gaede
Mr. and Mrs. J. Kristofer Galashan
Ms. Linda S. Garrison
Ms. Lisa Gritzner
Ms. Carolyn F. Hemann and Mr. Dale Preator
Dr. and Mrs. Donald A. Hicks
Mr. and Mrs. Christopher Hutnick
Mr. and Mrs. Bradley D. Knyal
Mr. and Mrs. Roger M. Laverty, III



Michael Sween, Mary Davis & Morgan Lintz

Mr. and Mrs. John M. Leonis
Mr. and Mrs. Anthony Mackle
Mr. Franklin Kostlan and Ms. Kathleen McCarthy
Mr. and Mrs. Kenneth McKenna
Mr. and Mrs. Jeffrey Mezger
Mr. and Mrs. Hasham Mukadam
Ms. Melissa Muller
Rebecca & Patrick Niemann Family
Mr. and Mrs. Alexander Oetker



Bill & Whitney Glass

Mr. and Mrs. Michael Okabayashi
Mr. Nathan Oliver
Mr. and Mrs. Joshua A. Pack
The Renken Family



Adrian & Gilonda Butler

Mr. and Mrs. Robert Ronus
Mr. and Mrs. Nicolas Ruch
Mr. and Mrs. Luigi C. Sasso
Mr. and Mrs. Rodney Sawyer
Mr. Dean Scarborough
Ms. Janie Schulman and Mr. John Caragozian
Mr. and Mrs. Kirk P. William
Mr. Scott B. Witter
Mr. and Mrs. Andrew Yoon



Salvador Villar & Jacqueline Meek

My Reason
FOR SUPPORTING
CHILDREN'S BUREAU



"Because if not me, then who...
and that is not an acceptable answer."

- Gina Primeaux, Deloitte & Touche LLP

Organizations

\$250,000+

The Ahmanson Foundation
Doris Duke Charitable Foundation
Tikun Olam Foundation, a Support Foundation of
the Jewish Community Foundation of Los Angeles

\$100,000+

Ballmer Group
The Carl & Roberta Deutsch Foundation
The Crean Foundation
Goldman Sachs Philanthropy Fund
The Green Foundation
The Rose Hills Foundation



Russ & Judy Bendel

\$50,000 - \$99,999

California Community Foundation
The Capital Group Companies
Charitable Foundation
Ernst & Young LLP
Estate of John and Emily Kookan
Krieger Family Trust
The Thomas and Dorothy Leavey Foundation
Orange County Community Foundation
Reissa Foundation
Weingart Foundation

\$25,000 - \$49,999

AECOM
Bank of America Charitable Gift Fund
Eugene and Marilyn Stein Family Foundation

Fidelity Charitable Gift Fund
The Louis L. Borick Foundation
PayPal Charitable Giving Fund
Pritzker Foster Care Initiative
Michael & Irene Ross Endowment Fund of the
Jewish Community Foundation of Los Angeles



Ted Crockin, Mark Cervi, Dror Karidi &
Jonathan Greenway

Maggie and Earl Russell Charitable Foundation
Schwab Charitable
Southern California Grantmakers/ Center for
Strategic Public Private Partnerships
The Joseph and Fiora Stone Foundation
Union Bank Foundation

\$10,000 - \$24,999

AlixPartners
The Annenberg Foundation
Anonymous Donor (3)
Avery Dennison
Brentwood Associates
C R Stevenson Family Foundation
CBRE, Inc.
City National Bank
Clearlake Capital Group
The Corwin D. Denney Foundation
Cushman & Wakefield
Disneyland Resort
Frontstream (formerly TRUIST)
Goldman Sachs & Company
Goodwin Family Memorial Trust
Greenberg Traurig, LLP
HealthCare Partners, A DaVita Medical Group

The Ernest G. Herman Foundation
George Hoag Family Foundation
Ingram Micro, Inc.
Insurance Industry Charitable Foundation
KI Investment Management, LLC
KB Home
Kirkland & Ellis LLP
KPMG LLP
Latham & Watkins LLP
The League for Children
LVRJC Partnership
Mark C. Lemons Foundation
Wilbur May Foundation
Merrill Lynch, Pierce, Fenner & Smith, Inc.
Morgan Stanley
No Ordinary Moments
Pacific Premier Bancorp, Inc.
PricewaterhouseCoopers LLP
The Rite Aid Foundation
Samsung
Skadden, Arps, Slate, Meagher & Flom LLP
Stephanie and Peter Nolan Foundation
The TIX Foundation, Inc.
United Way of Greater Los Angeles
J.B. and Emily Van Nuys Charities
Variety-The Children's Charity of Southern California
Wells Fargo Capital Finance
Wells Fargo Securities, LLC
Windes, Inc.



Mark Hughes, John Brumlik, Michael Mackiewicz
& Jason Park



Stephanie Campbell & Banda El Recodo at
Toy Boutique

\$5,000 - \$9,999

Alston & Bird LLP
Alvarez & Marsal
Anaheim Ducks Foundation
Anonymous Donor
Aurora Capital Group
Ayco Charitable Foundation



Greg Barnes, Steven Russell & Rich Thomson

B. Riley FBR, Inc.
Bank of America
Barclays Bank
Besso Limited
The Capital Group Companies, Inc.
CarterPierce, LLC
Charitable Adult Rides & Services, Inc.
The Chicago Community Trust
Credit Suisse
Deloitte & Touche LLP
Disney VolunTEars Community Fund
First Republic Bank

Fleischner Family Charitable Foundation
 Gibson, Dunn & Crutcher LLP
 Grant Thornton LLP
 Great American Group
 HealthGrid
 Highview Capital
 illy caffe North America, Inc
 Innovus Advisors, LLC
 Jerry & Terri Kohl Family Foundation
 Jones Day
 Kayne Anderson Capital Advisors Foundation
 Kirkland & Ellis Foundation
 KLM Foundation
 LA & SF Specialty



"Now I Can See" Book Tour – Christina Herman, Laval Belle, Kaley Ervin & Azucena Gutierrez

Leonis Family Foundation
 Lockton Insurance Brokers, Inc.
 Macquarie Capital Advisors
 Mar Vista Charitable Foundation
 Milbank, Tweed, Hadley & McCloy LLP
 Muller Family Foundation
 National Christian Foundation Northwest
 Odyssey Investment Partners
 Pacific Mercantile Bank
 Peerless-AV



George & Melissa Chelius

Therese Plunkett Foundation
 Reliance Steel & Aluminum Co.
 The Roxbury Charitable Foundation
 San Francisco Giants
 The Simms/Mann Family Foundation
 Grace Helen Spearman Charitable Foundation
 The Caryl M. and Norman F. Sprague Jr. Foundation
 Morrison & Foerster LLP
 Traylor Bros., Inc.
 U.S. Bank
 UniHealth Foundation
 Wells Fargo Advisors, LLC
 Carl E. Wynn Foundation



Branded Group at KaBoom! Oak View Family Resource Center Playground Rebuild

My Reason

FOR SUPPORTING
 CHILDREN'S BUREAU



"My support makes a positive impact on the lives of children and families in our community, I feel fortunate to be in a position to donate resources and my time to this great cause."

- Jim Marasco, Wells Fargo Capital Finance



COMING

together in community

Children thriving in strong communities is everyone's responsibility and wow, did you hear us. More than 200 volunteers rallied behind our special events, young professional networks, family activities, team and online fundraisers. Thank you for coming together in a big way to ensure that our child abuse prevention work continues to uplift those less fortunate.



Photos (top to bottom, left to right): **Angelic's Carnival at the Pier:** Monica Thomas, Yvonne Hsieh-Schumacher, Shawna Knyal, Rocio Bonsall, Karie Fleischmann, Kathy Outcalt, Deepthi Brown, Joy Whiteley, Jacqueline Pack, Michelle Turk, Whitney Glass, Lacie Liska, Kimberly Stepp & Marsha Scimo; **President's Invitational Golf Tournament:** Steve Moore & Chadd Davis; **Vice Chairmen's Golf Event:** Kunal Soni, Mike Traylor, Andrew Palmer & Jake Bobek; **Annual Celebration Honoree:** The Book Foundation; **Blue Tie Gala:** Fedele Bauccio & Julia Stewart; **Summer Soirée Committee:** Kevin Prewitt, Vanessa Flores, Jeff Fields, Amy Sandusky, Lori Irving, Valerie Brauks, Cindy Carter, Linda Wentzel, Bob Wentzel & Keven Yue; **Summer Soirée Honoree:** Samsung - Nick Begleries, Mike Monde & Kelly Monde; **The League for Children:** Holly Hicks, Lara Ladd & Katie Osterloh; **Young Professionals Children's Bureau LA:** David & Lindsey Bancroft at Halloween Family Event; **Young Professionals Children's Bureau OC:** Brett Laddusaw, Lawrence Telles, Steve Anderson, Sosimo Avila & Alex Avery; **Team All4Kids:** Rahul Aggarwal

LET'S *cherish childhood*

Are you interested in being part of the future story to prevent child abuse? You can ensure the agency continues to grow with a legacy gift. And, the best part: an entire generation of children will thrive because of it. To learn more, visit all4kids.org.



*What one loves in childhood
stays in the heart forever.*

— Mary Jo Putney



KIRBY SOCIETY MEMBERS

Liza-Mae and Mark Carlin
Rhonda Fleming Carlson
Ruby and Edmond* Davis
Mary Anne and A. Redmond* Doms
Linda S. Garrison
Beth Goldfarb Jackson and Jeffrey Jackson
Connie and Doug Hayes
Dr. M. Alfred Haynes and Mrs. Hazel Haynes
Ambassador James D. Hodgson* and
Mrs. Maria Hodgson*
Tina M. Johann
Marvel and Robert* Kirby

Judy and Rex Licklider
Martha and Alex Morales
Dr. James and Judy Nelson, *in honor of Jason*
Royal Radtke
Joan* and Keith Renken
Carmine Salvucci
Sandy Sladen
George A. Studer
Ana Lourdes and Salvador Villar
Alice and Don Willfong*
Three Anonymous Members

*deceased



Let's create parenthood, childhood and neighborhood together.



Learn more and donate at all4kids.org



Headquarters: 1910 Magnolia Avenue, Los Angeles, CA 90007 | 888.255.4543 | all4kids.org

Community Sites in Antelope Valley, Metro Los Angeles and Orange County

#BeTheReason

